

PENNSYLVANIA HISTORIC RESOURCE SURVEY FORM PHOTO/SITE PLAN SHEET

Pennsylvania Historic and Museum Commission
Bureau of Historic Preservation
Box 1026, Harrisburg, PA 17108-1026

Survey Code/Tax Parcel/Other No.: 177 / 66 00 07714 00 5 Block-Unit #001-001 County: Montgomery

Municipality: Whitpain Township Address: 1999 W. Township Line Road

Historic Name/Other Name: _____

SITE PLAN

PHOTO INFORMATION

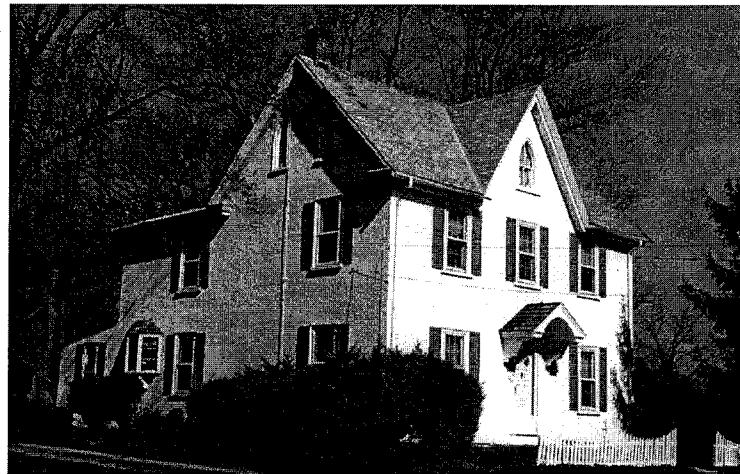

Number	Description of View	Direction of Camera
1	House – façade (left)	
2	House – left side view	
3	House – right side view	
4	Garage	
5		
6		
Photographer Name: Robert Wise		Date: 1999
Negative Location: Robert Wise Consulting, Station Square 1, Suite 104, 37 N. Valley Road, Paoli PA 19301		

PENNSYLVANIA HISTORIC RESOURCE SURVEY FORM - DATA SHEET

Pennsylvania Historical and Museum Commission, Bureau for Historic Preservation

89B

IDENTIFICATION AND LOCATION

Survey Code: 177 Tax Parcel/Other No.: 66.00 07714.00 5 Block Unit #001-001
County: 1. Montgomery 091 2. _____
Municipality: 1. Whitpain Township 2. _____
Address: 1999 West Township Line Road Historic Name: _____
Other Name: _____
Owner Name/Address: Jay Witley Hammond 1999 W. Township Line Road Blue Bell PA 19422
Owner Category: ☒ Private _____ Public-local _____ Public-state _____ Public-federal _____
Resource Category: ☒ Building _____ District _____ Site _____ Structure _____ Object _____
Number/Approximate Number of Resources Covered by This Form: 2
USGS Quad: 1. Lansdale 2. _____
UTM A. _____ C. _____
References: B. _____ D. _____

HISTORIC AND CURRENT FUNCTIONS

Historic Function Category: _____ Subcategory: _____ Code: _____
A. Residence 1870 2,095 SF Land 1.87 Acre Dwelling _____
B. _____
C. _____
D. _____

Particular Type: A. _____
B. _____
C. _____
D. _____

Current Function Category: _____ Subcategory: _____ Code: _____
A. Single Family Residence Dwelling _____
B. _____
C. _____
D. _____

PHYSICAL DESCRIPTION

Architectural Classification: A. Victorian Gothic _____
B. _____ C. _____
D. _____ Other: _____

Exterior Materials: Foundation _____ Roof asphalt shingles _____
Walls stucco _____ Walls _____
Other _____ Other _____

Structural System: 1. _____ 2. _____
Width 3 bays / 30 feet Depth _____ Stories/Height 2.5

PENNSYLVANIA HISTORICAL RESOURCE SURVEY FORM
NARRATIVE SHEET 89C

Pennsylvania Historical and Museum Commission
Bureau for Historic Preservation

Survey Code: 177 Tax Parcel/Other No.: 66 00 07714 00 5 Block-Unit #001-001
County: Montgomery 091 Municipality: Whitpain Township

Address: 1999 W. Township Line Road

Historic/Other Name:

PHYSICAL DESCRIPTION:

This fine Victorian Gothic house built c. 1870 has been well maintained. The house is a 30 x 50, two and a half story end gabled (asphalt shingled), three bay structure clad in stucco. There is also a centered gable on the façade with a Gothic window inside. There are two interior end chimneys. There are twin pointed windows on the side gables as well. The remaining windows have shutters. There is a gabled entry hood over the door supported by nicely detailed brackets, and the door has a fanlight. A rear addition is also stucco-clad with a bay window. It is a two story addition with a one story shed attached; the additions act as the crossbar in the L-shaped plan. This house is a twin of 1953 West Township Line Road.

Associated Resource: The frame garage associated with the house is two stories with few windows.

Classification: This fine example of Victorian Gothic architecture is a Class II resource.

HISTORICAL INFORMATION

Year Built: ca. 1870 Additions/Alterations Dates: ca. ca.

Basis for Dating: x Documentary Physical

Explain: Tax records

Cultural/Ethnic Affiliation: 1. _____ 2. _____ Associated Individuals: 1. _____ 2. _____

Associated Events: 1. _____ 2. _____ Architects/Engineers: 1. _____ 2. _____

Builders: 1. _____ 2. _____

MAJOR BIBLIOGRAPHICAL REFERENCES

PREVIOUS SURVEY, DETERMINATIONS

EVALUATION (Survey Director/Consultants Only)

Individual NR Potential: x Yes No Context(s): _____

Contributes to Potential District Yes No District Name/Status:

Classification: This fine example of Victorian Gothic architecture is a Class II resource.

THREATS

Threats: x 1. None 2. Public Development 3. Private Development 4. Neglect 5. Other

Explain:

SURVEYOR INFORMATION

Surveyor Name/Title: Robert Wise Date: 6/16/2000

Project Name: Whitpain Township Historic Resource Survey

Organization: Robert Wise Consulting/Whitpain Township Telephone: (610) 722-5818

Street and No.: Station Square 1, Suite 104, 37 North Valley Road

City, State: Paoli, Pa Zip Code: 19301

Additional Survey Documentation: _____ n/a

Associated Survey Codes: _____ n/a



