

PENNSYLVANIA HISTORIC RESOURCE SURVEY FORM PHOTO/SITE PLAN SHEET

Pennsylvania Historic and Museum Commission

Bureau of Historic Preservation

Box 1026, Harrisburg, PA 17108-1026

Survey Code/Tax Parcel/Other No.: 147 / 66 00 06400 00 5 Block-Unit #007-013

County: Montgomery

Municipality: Whitpain Township

Address: 1692 Skippack Pike

Historic Name/Other Name: _____

SITE PLAN

PHOTO INFORMATION

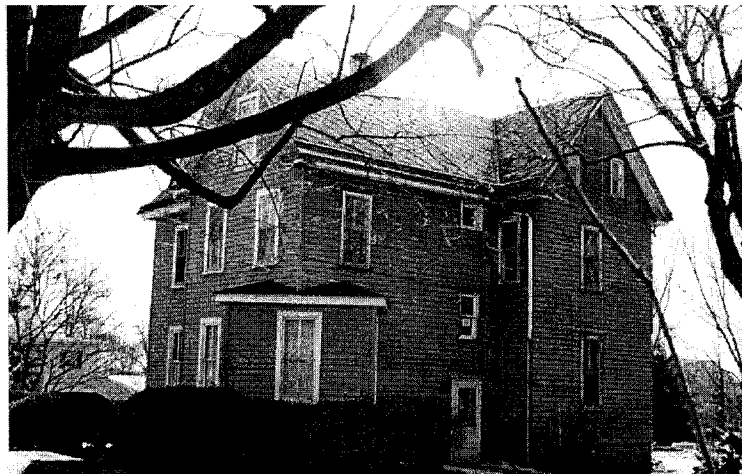

Number	Description of View	Direction of Camera
1	House	
2	House	
3		
4		
5		
6		
Photographer Name: Robert Wise		Date: 1999

Negative Location: Robert Wise Consulting, Station Square 1, Suite 104,
37 N. Valley Road, Paoli PA 19301

PENNSYLVANIA HISTORIC RESOURCE SURVEY FORM - DATA SHEET

Pennsylvania Historical and Museum Commission, Bureau for Historic Preservation

89B

IDENTIFICATION AND LOCATION

Survey Code: 147 Tax Parcel/Other No.: 66 00 06400 00 5 Block Unit #007-013

County: 1. Montgomery 091 2.

Municipality: 1. Whitpain Township 2.

Address: 1692 Skippack Pike Historic Name:

Other Name:

Owner Name/Address: Glenn B. & Carolyn M. Palmer 1692 Skippack Pike Blue Bell PA 19422

Owner Category: Private Public-local Public-state Public-federal

Resource Category: Building District Site Structure Object

Number/Approximate Number of Resources Covered by This Form: 2

USGS Quad: 1. Lansdale 2.

UTM A. _____ C.

References: B. _____ D.

HISTORIC AND CURRENT FUNCTIONS

Historic Function Category: Subcategory: Code:

A. Residence 1850 2,717 SF Land 1.35 Acre Dwelling _____

B. _____

C. _____

D. _____

Particular Type: A. _____

B. _____

C. _____

D. _____

Current Function Category: Subcategory: Code:

A. Multi-Family Residence Triplex Dwelling _____

B. _____

C. _____

D. _____

PHYSICAL DESCRIPTION

Architectural Classification: A. Folk Vernacular _____

B. _____ C. _____

D. _____ Other: _____

Exterior Materials: Foundation _____ Roof asphalt shingles _____

Walls weatherboard Walls _____

Other _____ Other _____

Structural System: 1. _____ 2. _____

Width 3 bay / 30 feet Depth 30 feet Stories/Height 2

HISTORICAL INFORMATION

Year Built: ca. 1850 Additions/Alterations Dates: ca. ca.
Basis for Dating: Documentary Physical
Explain: Tax records

Cultural/Ethnic Affiliation: 1. _____ 2. _____ Associated Individuals: 1. _____ 2. _____
Associated Events: 1. _____ 2. _____ Architects/Engineers: 1. _____ 2. _____
Builders: 1. _____ 2. _____

MAJOR BIBLIOGRAPHICAL REFERENCES

PREVIOUS SURVEY, DETERMINATIONS

EVALUATION (Survey Director/Consultants Only)

Individual NR Potential: Yes No Context(s): _____
Contributes to Potential District Yes No District Name/Status:

Classification: Class II resource due to alterations and low architectural significance.

THREATS

Threats: 1. None 2. Public Development 3. Private Development 4. Neglect 5. Other

Explain:

SURVEYOR INFORMATION

Surveyor Name/Title: Robert Wise Date: 6/16/2000
Project Name: Whitpain Township Historic Resource Survey
Organization: Robert Wise Consulting/Whitpain Township Telephone: (610) 722-5818
Street and No.: Station Square 1, Suite 104, 37 North Valley Road
City, State: Paoli, Pa Zip Code: 19301
Additional Survey Documentation: n/a
Associated Survey Codes: n/a

PENNSYLVANIA HISTORICAL RESOURCE SURVEY FORM
NARRATIVE SHEET 89C

Pennsylvania Historical and Museum Commission
Bureau for Historic Preservation

Survey Code: _____147_____ Tax Parcel/Other No.: 66 00 06400 00 5 Block-Unit #007-013
County: _____Montgomery 091_____ Municipality: _____Whitpain Township
Address: _____1692 Skippack Pike
Historic/Other Name:

PHYSICAL DESCRIPTION:

This two story, Folk Victorian style house (c. 1890) consists of a cross gabled plan with a two story side addition. The main section has a diamond-shape asphalt gabled roof with a single brick chimney in the center. The walls are clad in weatherboard. Due to alterations, such as the probable removal of the porch and main entrance, it is difficult to determine the original plan of the house. The house is three bays wide and contains 2x2 sash windows. Each sits within a wooden surround, including those under the gabled ends at the attic level. One significant feature is the square bay window arrangement diagonally located on the northeast corner. The addition is also 2 stories, and clad in T-111 siding. It occupies the former void of the ell.

Associated Building: (Garage) To the rear of the house is a 2-story frame garage clad in board and batten, c. 1925.

Classification: Class II resource due to alterations and low architectural significance.

