

PENNSYLVANIA HISTORIC RESOURCE SURVEY FORM PHOTO/SITE PLAN SHEET

Pennsylvania Historic and Museum Commission

Bureau of Historic Preservation

Box 1026, Harrisburg, PA 17108-1026

Survey Code/Tax Parcel/Other No.: 092 / 66-00-05299-00-8 Block Unit #014-067

County: Montgomery

Municipality: Whippain Township

Address: 1406 Penllyn Blue Bell Pike

Historic Name/Other Name: _____

SITE PLAN

PHOTO INFORMATION

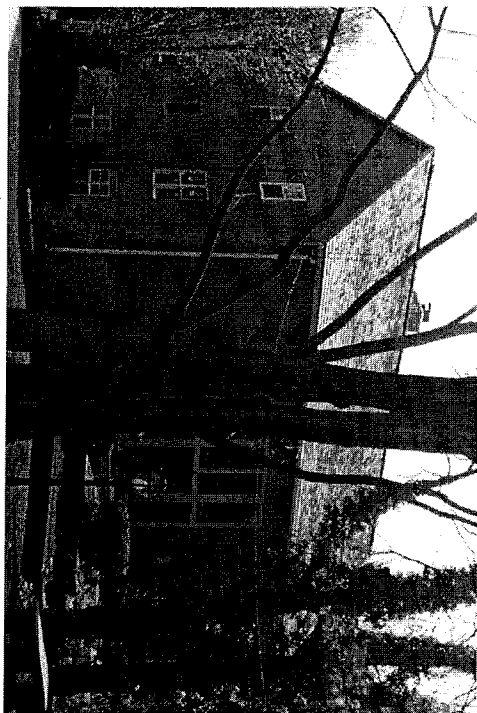

Number	Description of View	Direction of Camera
1	House – façade (left)	
2	House – façade (right)	
3		
4		
5		
6		
Photographer Name: Robert Wise		Date: 1999

Negative Location: Robert Wise Consulting, Station Square 1, Suite 104,
37 N. Valley Road, Paoli PA 19301

PENNSYLVANIA HISTORIC RESOURCE SURVEY FORM - DATA SHEET

Pennsylvania Historical and Museum Commission, Bureau for Historic Preservation

89B

IDENTIFICATION AND LOCATION

Survey Code: 092 Tax Parcel/Other No.: 66-00-05299-00-8 Block Unit #014-067

County: 1. Montgomery 091 2.

Municipality: 1. Whitpain Township 2.

Address: 1406 Penllyn Blue Bell Pike Historic Name: The Cloot

Other Name:

Owner Name/Address: Robert & Valerie Hughes 1406 Penllyn Blue Bell Pk Blue Bell PA 19422

Owner Category: Private Public-local Public-state Public-federal

Resource Category: Building District Site Structure Object

Number/Approximate Number of Resources Covered by This Form: 1

USGS Quad: 1. Lansdale 2.

UTM A. _____ C.

References: B. _____ D.

HISTORIC AND CURRENT FUNCTIONS

Historic Function Category:	Subcategory:	Code:
A. <u>Barn</u>	<u>AGRICULTURE</u>	---
B. _____	_____	---
C. _____	_____	---
D. _____	_____	---

Particular Type: A. _____

B. _____

C. _____

D. _____

Current Function Category:	Subcategory:	Code:
A. <u>Single Family Residence</u>	<u>Dwelling</u>	---
B. _____	_____	---
C. _____	_____	---
D. _____	_____	---

PHYSICAL DESCRIPTION

Architectural Classification:	A. _____
B. _____	C. _____
D. _____	Other: _____

Exterior Materials:	Foundation _____	Roof _____
	Walls <u>board and batten</u>	Walls _____
	Other _____	Other _____

Structural System: 1. _____ 2. _____

Width _____ Depth _____ Stories/Height 2

HISTORICAL INFORMATION

Year Built: ___ ca. _____ Additions/Alterations Dates: ___ ca. ___ ca. ___
Basis for Dating: Documentary ___ Physical
Explain: Tax records

Cultural/Ethnic Affiliation: 1. _____ 2. _____ Associated Individuals: 1. _____ 2. _____
Associated Events: 1. _____ 2. _____ Architects/Engineers: 1. _____ 2. _____
Builders: 1. _____ 2. _____

MAJOR BIBLIOGRAPHICAL REFERENCES

PREVIOUS SURVEY, DETERMINATIONS

EVALUATION (Survey Director/Consultants Only)

Individual NR Potential: ___ Yes No Context(s): _____
Contributes to Potential District ___ Yes ___ No District Name/Status: _____

Classification: Although this dwelling is in good condition, the drastic alterations warrant a classification as a Class II resource.

THREATS

Threats: 1. None 2. Public Development 3. Private Development 4. Neglect 5. Other

Explain:

SURVEYOR INFORMATION

Surveyor Name/Title: Robert Wise Date: 6/16/2000
Project Name: Whitpain Township Historic Resource Survey
Organization: Robert Wise Consulting/Whitpain Township Telephone: (610) 722-5818
Street and No.: Station Square 1, Suite 104, 37 North Valley Road
City, State: Paoli, Pa Zip Code: 19301
Additional Survey Documentation: n/a
Associated Survey Codes: n/a

PENNSYLVANIA HISTORICAL RESOURCE SURVEY FORM
NARRATIVE SHEET 89C

Pennsylvania Historical and Museum Commission
Bureau for Historic Preservation

Survey Code: 092 Tax Parcel/Other No.: 66-00-05299-00-8 Block Unit #014-067
County: Montgomery 091 Municipality: Whitpain Township

Address: 1406 Penllyn Blue Bell Pike
Historic/Other Name: The Cloot

PHYSICAL DESCRIPTION:

This dwelling was originally a barn associated with 1400 Penllyn Blue Bell Pike. The building is an end-gable structure (wood shingles) with vertical cladding resting on a stone foundation. A new door and new windows have been cut into the façade; the original six over six double-hung windows remain on the gable ends.

Classification: Although this dwelling is in good condition, the drastic alterations warrant a classification as a Class II resource.

"The Clout Barn"

By Dorothy S. Conard
Photography by George S. Peck

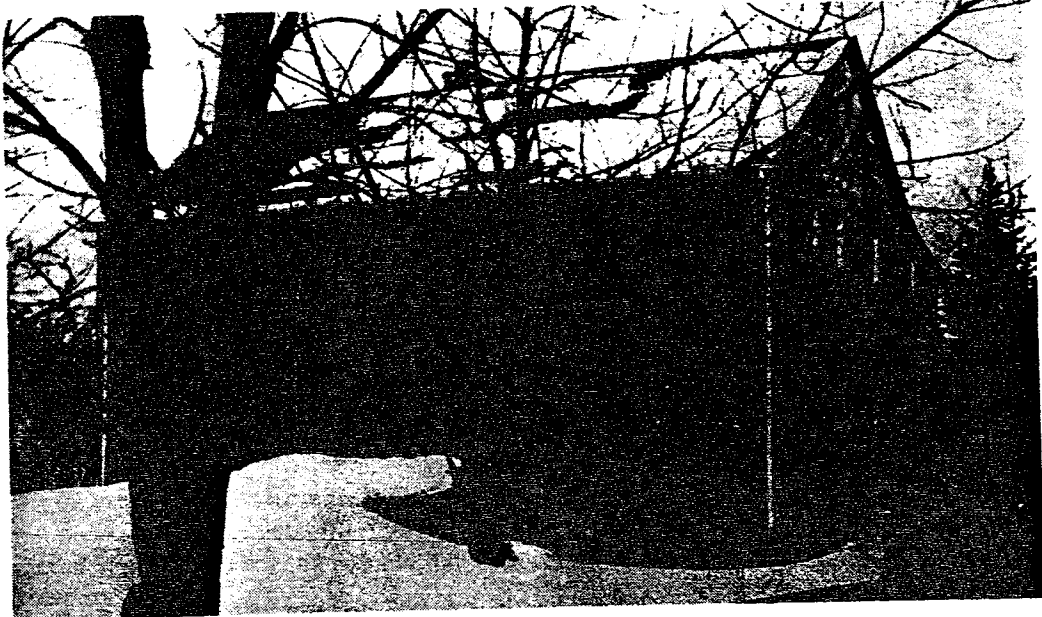

Converted Barn Home of Edward and Merle Zoller

This barn, in Blue Bell where Stenton Avenue ends (1406 Blue Bell Road), was purchased in December of 1971 by Dorothy Conard's daughter, Betty Jane Fad, and her husband, Arthur. The bottom portion, which is stone, is part of the original structure but the top section of the barn burned in 1911 and was rebuilt in 1912. The work done in the rebuilding in 1912 was among the last construction done without the use of modern construction materials and the beams are pegged rather than being nailed. One section in the lower level of the barn is floored with cobblestone and it is said to have been a butcher shop at one time. The walls of one room on the first-level were lined with quite elaborate cages for birds which were used in the cock fights that were held here and were well attended by the sports fans of early times.

When the barn was being converted to a residence, the Fad's were primarily interested in restoring the barn rather than rebuilding it from new materials and none of the original beams were covered. The floor is the original barn floor and the door between the kitchen and dining room is an old barn stall door, marked by ridges where a horse had chewed on the wood.

In 1975, this converted barn was purchased by Reverend and Mrs. Lawrence Carter. Mr. and Mrs. Edward Zoller bought the property and moved here in March 1977.

