

PENNSYLVANIA HISTORIC RESOURCE SURVEY FORM PHOTO/SITE PLAN SHEET

Pennsylvania Historic and Museum Commission

Bureau of Historic Preservation

Box 1026, Harrisburg, PA 17108-1026

Survey Code/Tax Parcel/Other No.: 007 / 66 00 00565 00 8 Block-Unit #021-009

County: Montgomery

Municipality: Whitpain Township

Address: 1351 Butler Pike

Historic Name/Other Name: _____

SITE PLAN

PHOTO INFORMATION



Number	Description of View	Direction of Camera
1	Garage	
2	House – side view	
3	House – façade	
4		
5		
6		
Photographer Name: Robert Wise		Date: 1999
Negative Location: Robert Wise Consulting, Station Square 1, Suite 104, 37 N. Valley Road, Paoli PA 19301		

"Quarterpeck Farm"

By Dorothy S. Conard
Photography by George S. Peck

Mr. and Mrs. Adolph O. Schaefer have original deeds on the property, at 1351 Butler Pike, which show that this home pre-dates 1781. This was originally part of a larger farm owned by John Hallowell and Jonathan Davis which contained twenty-one acres of ground and two messuages or tenements. This was sold to Samuel Hallowell and his wife Elizabeth in 1781. Samuel Hallowell was a tailor and a constable of Whitpain Township in 1791. In 1796 the property was sold to Aquilla Tool for 500 pounds. The deed states "Aquilla Tool, being of the household of John Hallowell, moved here in 1796." John Hallowell had owned the property on both sides of Butler Pike and he retained the land in Whitemarsh Township. In the Glass or Windowpane Tax of 1798, which was devised to help pay for the Revolution, it shows that Aquilla Tool, whose property was listed as No. 99, was taxed eighty dollars for six windows and two windows on the third floor. A property tax list of 1799 shows that Aquilla Tool owned a stone house 15 X 15, a log kitchen 12 X 12, one log stable and seventeen acres of land. The present living room, which has original floors, was the stone section and the present dining room is possibly log covered with plaster.

In 1798, Aquilla Tool sold a little more than four acres to David Trexler and retained seventeen acres of ground. By 1810, Aquilla Tool had died and Aquilla Tool, Jr., and John Keyser were appointed by Orphans Court to sell the property. It was sold in 1811 to Jacob Weber who sold the same year to Jonathan Deavs for 450 dollars. This deed states the location of the property as "to the corner of William Greacy's land by land of John Rex, etc." Aaron Keyser was the Administrator of Deavs' will when it was sold to Charles Williams in 1850. The land was divided about this time since Silvester Jones bought the house and three acres in 1854 for 1,050 dollars. Adjoining properties were those of Zorn, Dutill and Rex. The estate of Silvester Jones sold the property to Katharine Burke in 1900 and, in 1917, Katharine Burke sold it to Joseph Fretz who sold it the same year to George W. Boice. The next transfer, in 1927, was to Thomas Downing who operated a dairy farm there. He had sixteen cows and sold milk and vegetables from a stand located in front of the house.

When Mr. and Mrs. Adolph O. Schaefer bought the property in 1939 they renovated the barn and cemented the floors to accommodate a two-car garage. The walls of the house have been replastered and the floors, which were painted different colors, were sanded and refinished. The improvements on this farmhouse have made it an extremely warm and interesting home.

PENNSYLVANIA HISTORIC RESOURCE SURVEY FORM - DATA SHEET

Pennsylvania Historical and Museum Commission, Bureau for Historic Preservation

89B

IDENTIFICATION AND LOCATION

Survey Code: 007 Tax Parcel/Other No.: 66 00 00565 00 8 Block Unit #021-009
County: 1. Montgomery 091 2. _____
Municipality: 1. Whitpain Township 2. _____
Address: 1351 Butler Pike Historic Name: Quarterpeck Farm
Other Name: _____
Owner Name/Address: William C. & Barbara Jack Pfingst 1351 Butler Pike Blue Bell PA 19422
Owner Category: ☒ Private _____ Public-local _____ Public-state _____ Public-federal _____
Resource Category: ☒ Building _____ District _____ Site _____ Structure _____ Object _____
Number/Approximate Number of Resources Covered by This Form: 2
USGS Quad: 1. Lansdale 2. _____
UTM A. _____ C. _____
References: B. _____ D. _____

HISTORIC AND CURRENT FUNCTIONS

Historic Function Category: _____ Subcategory: _____ Code: _____
A. Residence 1750 2,352 SF Land 1.71 Acre Dwelling _____
B. _____
C. _____
D. _____

Particular Type: A. _____
B. _____
C. _____
D. _____

Current Function Category: _____ Subcategory: _____ Code: _____
A. Single Family Residence Dwelling _____
B. _____
C. _____
D. _____

PHYSICAL DESCRIPTION

Architectural Classification: A. Colonial _____
B. _____ C. _____
D. _____ Other: _____

Exterior Materials: Foundation _____ Roof _____
Walls stucco _____ Walls _____
Other _____ Other _____

Structural System: 1. _____ 2. _____
Width 6 bay _____ Depth _____ Stories/Height 2.5 _____

HISTORICAL INFORMATION

Year Built: ca. 1750 Additions/Alterations Dates: ca. ca.

Basis for Dating: x Documentary Physical

Explain: Tax records

Cultural/Ethnic Affiliation: 1. _____ 2. _____ Associated Individuals: 1. _____ 2. _____

Associated Events: 1. _____ 2. _____ Architects/Engineers: 1. _____ 2. _____

Builders: 1. _____ 2. _____

MAJOR BIBLIOGRAPHICAL REFERENCES

PREVIOUS SURVEY, DETERMINATIONS

EVALUATION (Survey Director/Consultants Only)

Individual NR Potential: Yes x No Context(s): _____

[illegible]

Classification: Class I

THREATS

Threats: x 1. None 2. Public Development 3. Private Development 4. Neglect 5. Other

Explain:

SURVEYOR INFORMATION

Surveyor Name/Title: Robert Wise Date: 6/16/2000

Project Name: Whitpain Township Historic Resource Survey

Organization: Robert Wise Consulting/Whitpain Township Telephone: (610) 722-5818

Street and No.: Station Square 1, Suite 104, 37 North Valley Road

City, State: Paoli, Pa Zip Code: 19301

Additional Survey Documentation: n/a

Associated Survey Codes: n/a

PENNSYLVANIA HISTORICAL RESOURCE SURVEY FORM
NARRATIVE SHEET 89C

Pennsylvania Historical and Museum Commission
Bureau for Historic Preservation

Survey Code: 007 Tax Parcel/Other No.: 66 00 00565 00 8 Block-Unit #021-009
County: Montgomery 091 Municipality: Whitpain Township
Address: 711 Boehms Road
Historic/Other Name: Quarterpeck Farm

PHYSICAL DESCRIPTION:

This 6-bay, Federal style house consists of the main core with a rear cross-gabled addition. All of the house is clad with stucco. The house has a large exterior end chimney on the left gable end and an interior end gable on the right gable end. The roof is composed of wood shingles and has a molded cornice. The windows are six over six double hung with shutters and have a delicate molding profile. There are two roof dormers with gabled roofs which are frame. The rear addition is a two story addition with a similar window treatment as the core. Off the rear of this addition is a small one-story frame addition.

Associated resource: Barn (C)

Classification: Class I.

HISTORICAL NARRATIVE

“Quarterpeck” Farm

By Dorothy S. Conard

Mr. and Mrs. Adolph O. Schaefer have original deeds on the property, at 1351 Butler Pike, which show that this home pre-dates 1781. This was originally part of a larger farm owned by John Hallowell and Jonathan Davis which contained twenty-one acres of ground and two messuages or tenements. This was sold to Samuel Hallowell and his wife Elizabeth in 1781. Samuel Hallowell was a tailor and a constable of Whitpain Township in 1791. In 1796, the property was sold to Aquilla Tool for 500 pounds. The deed states “Aquilla Tool, being of the household of John Hallowell, moved here in 1796.” John Hallowell had owned the property on both sides of Butler Pike and he retained the land in Whitemarsh Township. In the Glass or Windowpane Tax of 1798, which was devised to help pay for the Revolution, it shows that Aquilla Tool, whose property was listed as No. 99, was taxed eighty dollars for six windows and two windows on the third floor. A property tax list of 1799 shows that Aquilla Tool owned a stone house 15 X 15, a log kitchen 12 X 12, one log stable and seventeen acres of land. The present living room, which has original floors, was the stone section and the present dining room is possibly log covered with plaster.

In 1798, Aquilla Tool sold a little more than four acres to David Trexler and retained seventeen acres of ground. By 1810, Aquilla Tool had died and Aquilla Tool, Jr., and John Keyser were appointed by Orphans Court to sell the property. It was sold in 1811 to Jacob Weber who sold the same year to Jonathan Deavs for 450 dollars. This deed states the location of the property as “to the corner of William Greacy’s land by land of John Rex, etc.” Aaron Keyser was the Administrator of Deavs’ will when it was sold to Charles Williams in 1850. The land was divided about this time since Silvester Jones bought the house and three acres in 1854 for 1,050 dollars. Adjoining properties were those of Zorn, Dutill and Rex. The estate of Silvester Jones sold the property to Katharine Burke in 1900 and, in 1917, Katharine Burke sold it to Joseph Fretz who sold it the same year to George W. Boice. The next transfer, in 1927, was to Thomas Downing who operated a dairy farm there. He had sixteen cows and sold milk and vegetables from a stand located in front of the house.

When Mr. and Mrs. Adolph O. Schaefer bought the property in 1939, they renovated the barn and cemented the floors to accommodate a two-car garage. The walls of the house have been replastered and the floors, which were painted different colors, were sanded and refinished. The improvements on this farmhouse have made it an extremely warm and interesting home.

Mrs. Stratton in Front of Boxwood

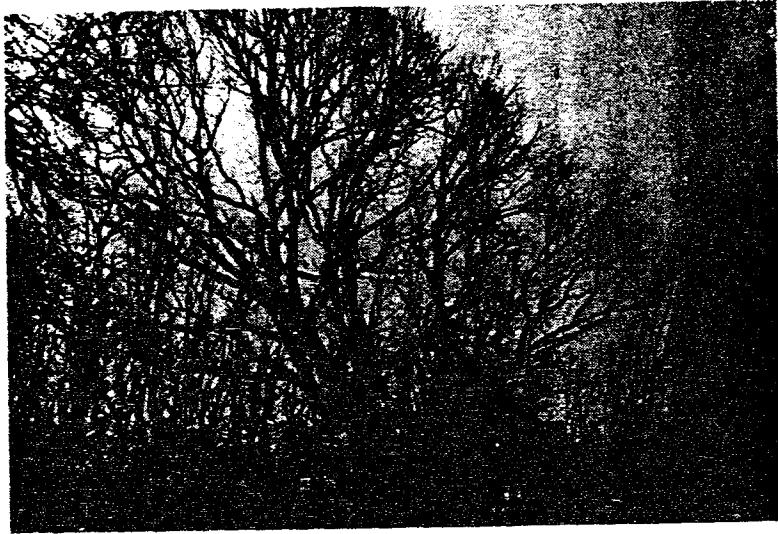

300 Year Old White Oak Tree

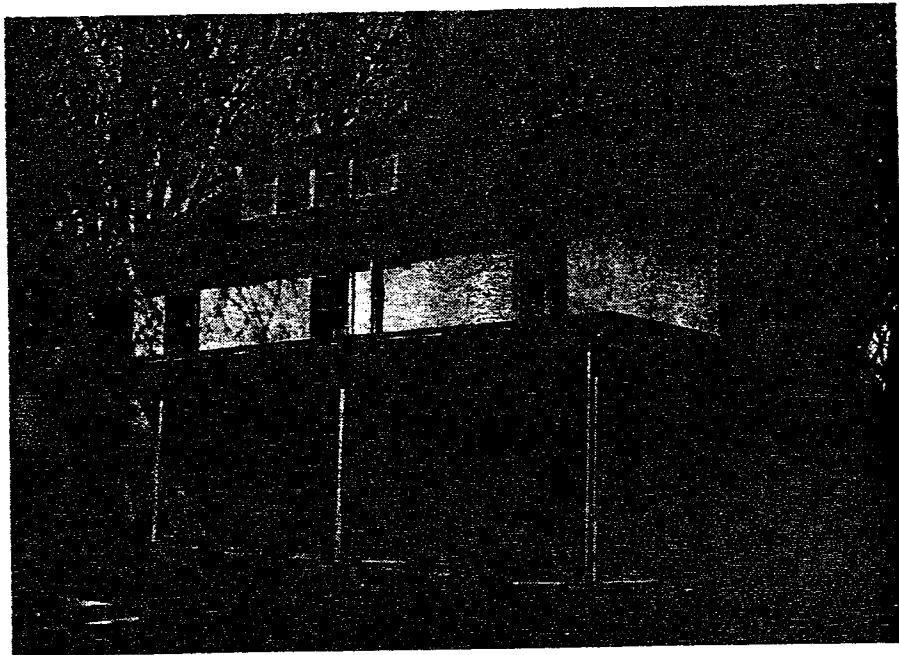
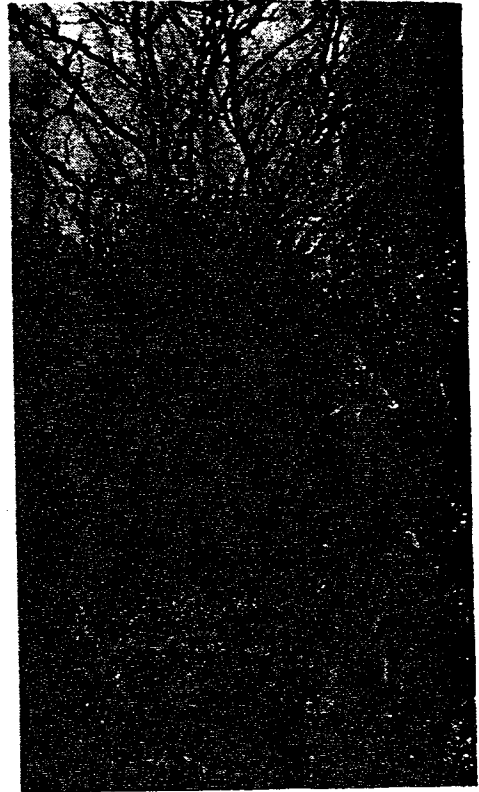

Home of Fred and Edna Stratton



Garden View of Schaefer Home

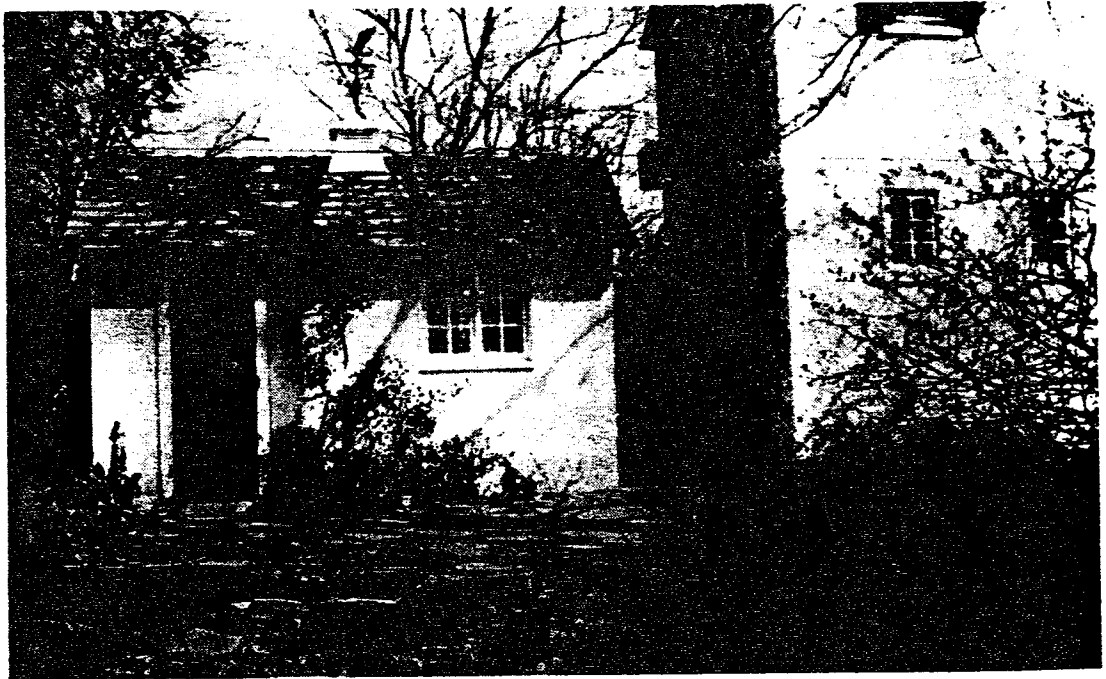

Lovely Old Springhouse Adjacent to Home

