

**PENNSYLVANIA HISTORIC RESOURCE SURVEY FORM PHOTO/SITE PLAN SHEET**

Pennsylvania Historic and Museum Commission

Bureau of Historic Preservation

Box 1026, Harrisburg, PA 17108-1026

Survey Code/Tax Parcel/Other No.: 010 / 66 00 00847 00 5 Block-Unit #011B-036

County: Montgomery

Municipality: Whitpain Township

Address: 482 Cathcart Road

Historic Name/Other Name: \_\_\_\_\_

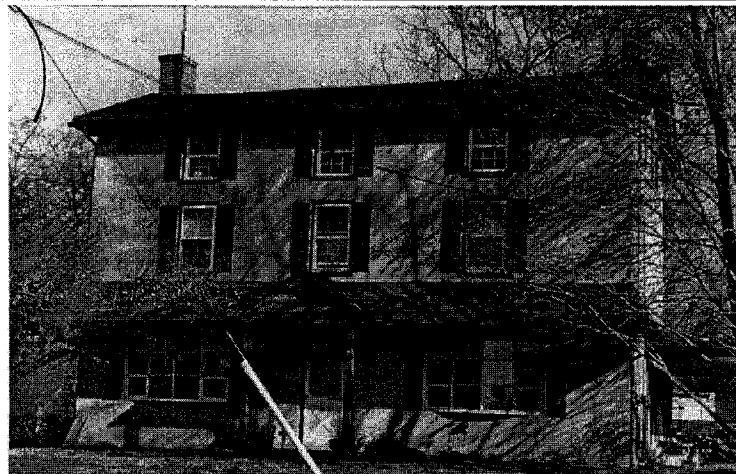
**SITE PLAN****PHOTO INFORMATION****Number****Description of View****Direction of  
Camera**

1

House – façade

2

House – façade (right)

3

Corn Crib

4

5

6

Photographer Name: Robert Wise

Date: 1999

Negative Location: Robert Wise Consulting, Station Square 1, Suite 104,  
37 N. Valley Road, Paoli PA 19301

# PENNSYLVANIA HISTORIC RESOURCE SURVEY FORM - DATA SHEET

Pennsylvania Historical and Museum Commission, Bureau for Historic Preservation

89B

## IDENTIFICATION AND LOCATION

Survey Code: 010 Tax Parcel/Other No.: 66 00 00847 00 5 Block Unit #011B-036

County: 1. Montgomery 091 2. \_\_\_\_\_

Municipality: 1. Whitpain Township 2. \_\_\_\_\_

Address: 482 Cathcart Road Historic Name: \_\_\_\_\_

Other Name: \_\_\_\_\_

Owner Name/Address: G. Richard & Ural R. Reehling 482 Cathcart Road, Blue Bell PA 19422

Owner Category: ☒ Private ☐ Public-local ☐ Public-state ☐ Public-federal

Resource Category: ☒ Building ☐ District ☐ Site ☐ Structure ☐ Object

Number/Approximate Number of Resources Covered by This Form: 5

USGS Quad: 1. Lansdale 2. \_\_\_\_\_

UTM A. \_\_\_\_\_ C. \_\_\_\_\_

References: B. \_\_\_\_\_ D. \_\_\_\_\_

## HISTORIC AND CURRENT FUNCTIONS

Historic Function Category: Subcategory: Code:

A. Residence 1880 2,701 SF Land 1.03 Acre Dwelling \_\_\_\_\_

B. \_\_\_\_\_

C. \_\_\_\_\_

D. \_\_\_\_\_

Particular Type: A. \_\_\_\_\_

B. \_\_\_\_\_

C. \_\_\_\_\_

D. \_\_\_\_\_

Current Function Category: Subcategory: Code:

A. Single Family Residence Dwelling \_\_\_\_\_

B. \_\_\_\_\_

C. \_\_\_\_\_

D. \_\_\_\_\_

## PHYSICAL DESCRIPTION

Architectural Classification:

B. \_\_\_\_\_

D. \_\_\_\_\_

A. vernacular \_\_\_\_\_

C. \_\_\_\_\_

Other: \_\_\_\_\_

Exterior Materials: Foundation \_\_\_\_\_

Walls stucco \_\_\_\_\_

Other \_\_\_\_\_

Roof asphalt shingles \_\_\_\_\_

Walls \_\_\_\_\_

Other \_\_\_\_\_

Structural System: 1. \_\_\_\_\_ 2. \_\_\_\_\_

Width 3 bay \_\_\_\_\_ Depth \_\_\_\_\_ Stories/Height 3 \_\_\_\_\_

## HISTORICAL INFORMATION

Year Built: ca. 1880 Additions/Alterations Dates: ca. ca.  
Basis for Dating: x Documentary      Physical  
Explain: Tax records

Cultural/Ethnic Affiliation: 1. \_\_\_\_\_ 2. \_\_\_\_\_ Associated Individuals: 1. \_\_\_\_\_ 2. \_\_\_\_\_  
Associated Events: 1. \_\_\_\_\_ 2. \_\_\_\_\_ Architects/Engineers: 1. \_\_\_\_\_ 2. \_\_\_\_\_  
Builders: 1. \_\_\_\_\_ 2. \_\_\_\_\_

## MAJOR BIBLIOGRAPHICAL REFERENCES

## PREVIOUS SURVEY, DETERMINATIONS

### EVALUATION (Survey Director/Consultants Only)

Individual NR Potential: \_\_\_ Yes x No Context(s): \_\_\_\_\_  
 Contributes to Potential District \_\_\_ Yes \_\_\_ No District Name/Status: \_\_\_\_\_

**Classification:** The many alterations on this house make it a Class II resource.

## THREATS

Threats: x 1. None 2. Public Development 3. Private Development 4. Neglect 5. Other

**Explain:**

## SURVEYOR INFORMATION

Surveyor Name/Title: Robert Wise Date: 6/16/2000  
Project Name: Whitpain Township Historic Resource Survey  
Organization: Robert Wise Consulting/Whitpain Township Telephone: (610) 722-5818  
Street and No.: Station Square 1, Suite 104, 37 North Valley Road  
City, State: Paoli, Pa Zip Code: 19301  
Additional Survey Documentation: n/a  
Associated Survey Codes: n/a

PENNSYLVANIA HISTORICAL RESOURCE SURVEY FORM  
NARRATIVE SHEET 89C

Pennsylvania Historical and Museum Commission  
Bureau for Historic Preservation

Survey Code: 010 Tax Parcel/Other No.: 66 00 00847 00 5 Block-Unit #011B-036  
County: Montgomery 091 Municipality: Whitpain Township  
Address: 482 Cathcart Road  
Historic/Other Name:

**PHYSICAL DESCRIPTION:**

This house is an example of vernacular construction. It was once the farmstead for a large farm, now developed. It is a three story, three bay house measuring 20 x 35 feet and having interior end chimneys in the gable ends. The house was built with brick c. 1880 and covered with stucco. Each window has louvered shutters; two large 20<sup>th</sup> century bay windows appear on the first floor. A pent roof separates the first floor from the second and has a gabled entry hood supported by square columns. A one story shed addition appears on the rear of the house supported by square columns.

**Additional Resource: (1) Double Corn Crib** The walls of this building slope outward to give the building more volume. It is an end gabled, 1½ story frame building.

**Classification:** The many alterations on this house make it a Class II resource.



