

**PENNSYLVANIA HISTORIC RESOURCE SURVEY FORM PHOTO/SITE PLAN SHEET**

Pennsylvania Historic and Museum Commission

Bureau of Historic Preservation

Box 1026, Harrisburg, PA 17108-1026

Survey Code/Tax Parcel/Other No.: 094 / 66-00-05218-00-8 Block 016 Unit 008

County: Montgomery

Municipality: Whippain Township

Address: Penllyn Blue Bell Pike

Historic Name/Other Name: \_\_\_\_\_

**SITE PLAN**

**PHOTO INFORMATION**

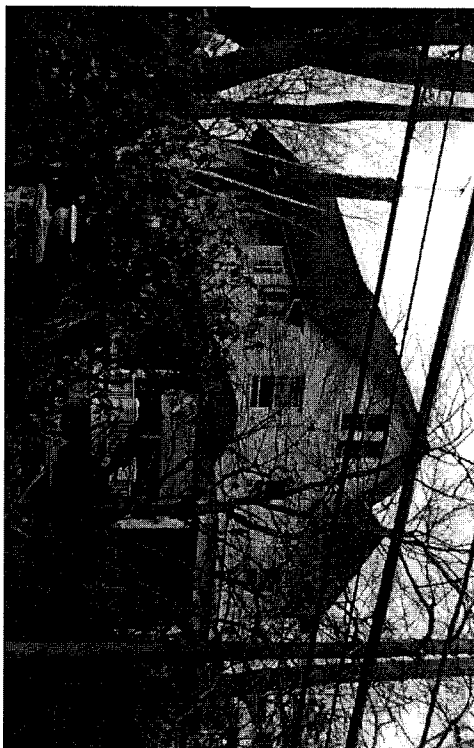

Number	Description of View	Direction of Camera
1	House -- facade	
2		
3		
4		
5		
6		
Photographer Name: Robert Wise		Date: 1999
Negative Location: Robert Wise Consulting, Station Square 1, Suite 104, 37 N. Valley Road, Paoli PA 19301		

**PENNSYLVANIA HISTORIC RESOURCE SURVEY FORM - DATA SHEET**

Pennsylvania Historical and Museum Commission, Bureau for Historic Preservation

89B

**IDENTIFICATION AND LOCATION**

Survey Code: 094 Tax Parcel/Other No.: 66-00-05218-00-8 Block 016 Unit 008

County: 1. Montgomery 091 2.

Municipality: 1. Whitpain Township 2.

Address: Penllyn Blue Bell Pike Historic Name:

Other Name:

Owner Name/Address: Charles & Joan Davis 191 Penllyn Blue Bell Pike Blue Bell PA 19422

Owner Category:  Private  Public-local  Public-state  Public-federal

Resource Category:  Building  District  Site  Structure  Object

Number/Approximate Number of Resources Covered by This Form: 1

USGS Quad: 1. Lansdale 2.

UTM A. \_\_\_\_\_ C.

References: B. \_\_\_\_\_ D.

**HISTORIC AND CURRENT FUNCTIONS**

Historic Function Category: \_\_\_\_\_ Subcategory: \_\_\_\_\_ Code: \_\_\_\_\_

A. Residence \_\_\_\_\_ Dwelling \_\_\_\_\_

B. \_\_\_\_\_

C. \_\_\_\_\_

D. \_\_\_\_\_

Particular Type: A. \_\_\_\_\_

B. \_\_\_\_\_

C. \_\_\_\_\_

D. \_\_\_\_\_

Current Function Category: \_\_\_\_\_ Subcategory: \_\_\_\_\_ Code: \_\_\_\_\_

A. Single Family Residence \_\_\_\_\_ Dwelling \_\_\_\_\_

B. \_\_\_\_\_

C. \_\_\_\_\_

D. \_\_\_\_\_

**PHYSICAL DESCRIPTION**

Architectural Classification: A. Victorian \_\_\_\_\_

B. \_\_\_\_\_ C. \_\_\_\_\_

D. \_\_\_\_\_ Other: \_\_\_\_\_

Exterior Materials: Foundation \_\_\_\_\_ Roof asphalt shingles

Walls \_\_\_\_\_ Walls \_\_\_\_\_

Other \_\_\_\_\_ Other \_\_\_\_\_

Structural System: 1. \_\_\_\_\_ 2. \_\_\_\_\_

Width \_\_\_\_\_ Depth \_\_\_\_\_ Stories/Height 2.5

## HISTORICAL INFORMATION

Year Built: \_\_\_ ca. \_\_\_\_\_ Additions/Alterations Dates: \_\_\_ ca. \_\_\_ ca. \_\_\_

Basis for Dating:  Documentary  Physical

Explain: Tax records

Cultural/Ethnic Affiliation: 1. \_\_\_\_\_ 2. \_\_\_\_\_ Associated Individuals: 1. \_\_\_\_\_ 2. \_\_\_\_\_  
Associated Events: 1. \_\_\_\_\_ 2. \_\_\_\_\_ Architects/Engineers: 1. \_\_\_\_\_ 2. \_\_\_\_\_  
Builders: 1. \_\_\_\_\_ 2. \_\_\_\_\_

## MAJOR BIBLIOGRAPHICAL REFERENCES

## PREVIOUS SURVEY, DETERMINATIONS

## EVALUATION (Survey Director/Consultants Only)

Individual NR Potential: \_\_\_ Yes  No Context(s): \_\_\_\_\_

Contributes to Potential District \_\_\_ Yes \_\_\_ No District Name/Status: \_\_\_\_\_

**Classification:** This house is in good condition, yet the alterations make it a Class II resource.

## THREATS

Threats:  1. None 2. Public Development 3. Private Development 4. Neglect 5. Other

Explain:

## SURVEYOR INFORMATION

Surveyor Name/Title: Robert Wise Date: 6/16/2000

Project Name: Whitpain Township Historic Resource Survey

Organization: Robert Wise Consulting/Whitpain Township Telephone: (610) 722-5818

Street and No.: Station Square 1, Suite 104, 37 North Valley Road

City, State: Paoli, Pa Zip Code: 19301

Additional Survey Documentation: n/a

Associated Survey Codes: n/a

PENNSYLVANIA HISTORICAL RESOURCE SURVEY FORM  
NARRATIVE SHEET 89C

Pennsylvania Historical and Museum Commission  
Bureau for Historic Preservation

Survey Code: \_\_\_\_\_094\_\_\_\_\_ Tax Parcel/Other No.: 66-00-05218-00-8 Block 016 Unit 008  
County: Montgomery 091 Municipality: Whitpain Township  
Address: Penllyn Blue Bell Pike  
Historic/Other Name:

**PHYSICAL DESCRIPTION:**

This house across from the Cedarbrook Country Club is an example of Victorian complexity. It is a mix of an octagonal tower, a front end gambrel roof, and differing porches. Windows come in different shapes and sizes, but none of them have shutters. There is one exterior chimney. The roof is covered with asphalt shingles. There is a large front porch over the main entrance with a balcony over top.

**Classification:** This house is in good condition, yet the alterations make it a Class II resource.

