APPENDIX A

WHITPAIN TOWNSHIP

Wissahickon TMDL/MS4 Area of Responsibility Map

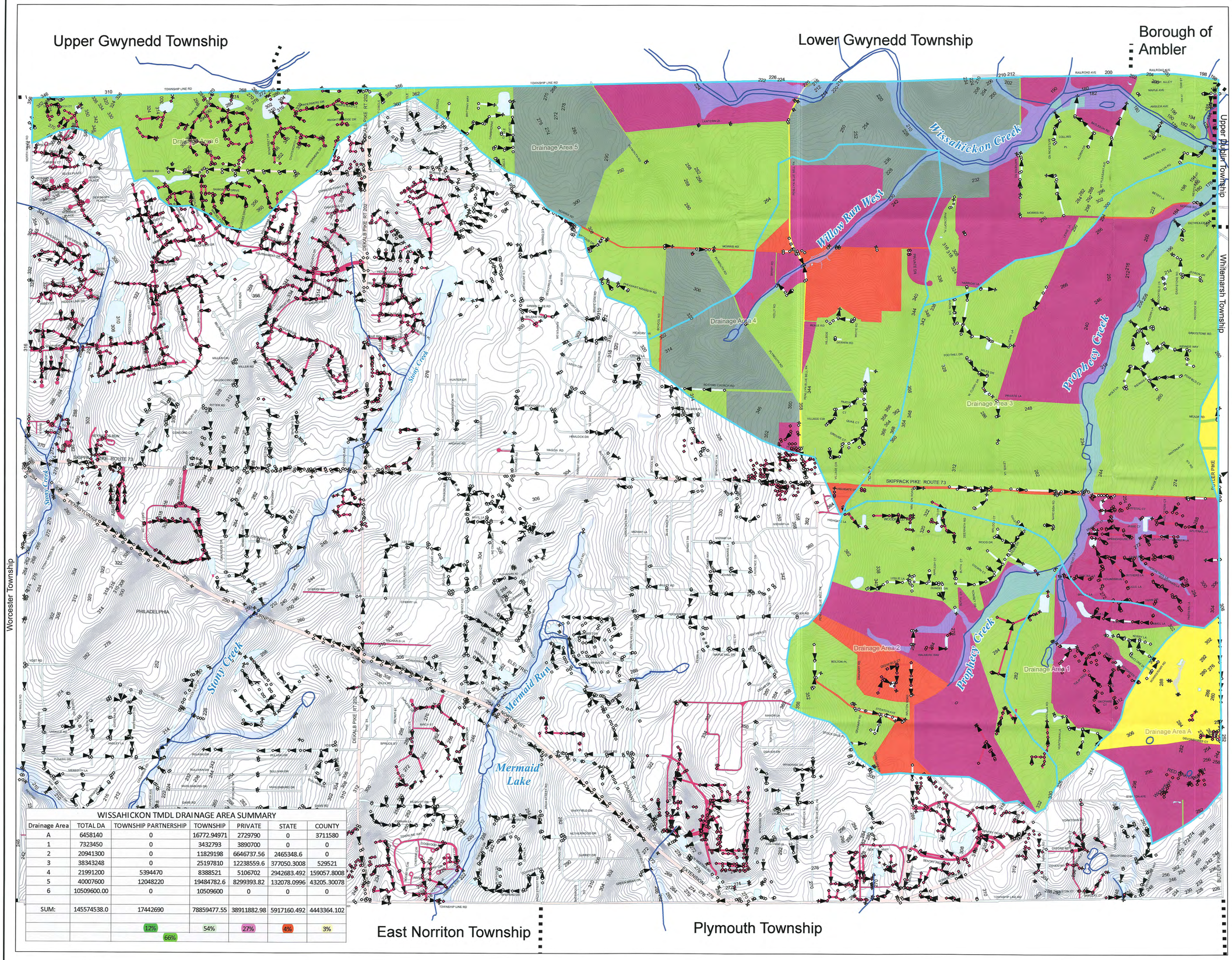

WISSAHICKON TMDL DRAINAGE AREA SUMMARY						
Drainage Area	TOTAL DA	TOWNSHIP PARTNERSHIP	TOWNSHIP	PRIVATE	STATE	COUNTY
A	6458140	0	16772.94971	2729790	0	3711580
1	7323450	0	3432793	3890700	0	0
2	20941300	0	11829198	6646737.56	2465348.6	0
3	38343248	0	25197810	12238559.6	377050.3008	529521
4	21991200	5394470	8388521	5106702	2942683.492	159057.8008
5	40007600	12048220	19484782.6	8299393.82	132078.0996	43205.30078
6	10509600.00	0	10509600	0	0	0
SUM:	145574538.0	17442690	78859477.55	38911882.98	5917160.492	4443364.102
		12%	54%	27%	4%	3%
		66%				

Legend

- MunicipalBoundaries
- Wissahickon_Creek_Boundary
- Streams

Storm_Pts
Owner, category
- County, inlet
- County, manhole
- County, outlet
- Private, inlet
- Private, manhole
- Private, other
- Private, outlet
- State, inlet
- State, manhole
- State, outlet
- Township, inlet
- Township, manhole
- Township, outlet
- Turnpike, inlet
- Turnpike, outlet

Storm_Sewers
Owner
- County
- Private
- State
- Township
- Turnpike
- Other Township
- Basins
- NRCS_Hydric_Floodplain_Soils
- Floodplain

TMDL_DRAINAGE_AREAS
Owner
- County
- Private
- State
- Township
- Township Partnerships
- contours

N E S W

0 1,200 2,400 Feet

1 " = 800 '

Revision Date: 11/16/2015

Number	Area of ResponsibilityOwner	Drainage Area Location	AREA (SF)	Land Development/Subdivision/RoadName within the Drainage Area
1	Township	1	1982030	Wings Field
2	Township	1	838675	Blue Bell Hunt
3	Township	1	612088	Estate Homes of Whitpain
4	Private	1	3890700	Croxley Green/Blue Bell Woods, Whitpain Farms
5	Township	2	8889000	Woodfield/Spahr, part of Walton Pond (Pope Tract), Prophecy Crossing, Bridle Estates, David Groverman, Wings Field
6	Private	2	2505560	John C. Berg, Kunkin-Stapler (Walmere Manor S-4-95)
7	Private	2	3416120	Wings Field
8	Township	2	2643380	Williamsburg, Stenton Way, 1528 PBBP, Granary Estates
9	Private	2	721	John C. Berg, Kunkin-Stapler (Walmere Manor S-4-95)
10	State	2	2436310	Deerfield Estates/Wistar, Oakhurst
11	Private	2	724337	John C. Berg, Kunkin-Stapler (Walmere Manor S-4-95), Prophecy Crossing, David Groverman
12	Township	2	296818	Stenton Way, Oakhurst
13	State	2	29039	Stenton Avenue
14	County	3	529521	Wissahickon Hills, Broad Axe Village, Ridings at Whitpain
15	Private	3	5179530	Briar Hill Preserve
16	State	3	82428	Skippack Pike
17	State	3	64287	Morris Road
18	State	3	230335	Skippack Pike
19	Township	3	2427610	Walton Pond, Broad Axe Station, Prophecy Crossing
20	Township	3	22770200	Carey, Armentrout Preserve, Valentine Estates, Stanley Smullen, Shady Grove Elementary, Prophecy Creek Park, Broad Axe Village, Wissahickon Hills, Ridings at Whitpain, Graystone Farms, Mercer Hill Village Annex, Mercer Hill Village
21	Private	3	1015660	Briar Hill Preserve
22	Private	3	92640	Briar Hill Preserve
23	Private	3	5950730	Lightfoot, Steeplechase, Broad Axe Tavern, Whitpain Farms
24	TownshipPartnership	4	1547080	Cedarbrook Country Club
25	Township	4	333431	Country Club Estates
26	State	4	198964	High Gate
27	Township	4	124984	Cross Tract
28	State	4	24758	School Road
29	Township	4	6066360	Armentrout Preserve, The Village at Blue Bell, 571 Skippack Pike, Blue Bell Glen, 480 Morris Road
30	Private	4	219131	Nolen-Lamprecht
31	TownshipPartnership	4	1026670	Meadowlands Country Club
32	TownshipPartnership	4	2820720	Meadowlands Country Club
33	County	4	112874	Penllyn-Blue Bell Pike
34	Township	4	1491600	Earl R. James
35	Township	4	372146	nothing listed, near Penllyn Blue Bell Pike and Cedarbrook Country Club
36	Private	4	250211	480 Morris Road
37	Private	4	134849	Blue Bell Glen, Penllyn Blue Bell Pike
38	State	4	2298260	Idzik, Blue Bell Glen
39	State	4	102095	Frank J. Dunleavy, Morris Road
40	State	4	90166	Morris Road
41	State	4	5204	Morris Road
42	State	4	223237	Morris Road
43	Private	4	536834	Earl R. James, West/Mullaney
44	Private	4	137722	Earl R. James
45	Private	4	180225	Earl R. James
46	Private	4	3647730	Collier, Glassman
47	County	4	46184	Penllyn-Blue Bell Pike
48	Township	5	9536830	Abbey, Keenan Tract, Plymouth Road, Lantern Lane, Herr, Crossways, Kindle Hill Farm, Normandy Farms
49	TownshipPartnership	5	4140230	Crossways Preserve, Glassman
50	Private	5	2952740	Rocco, Herr, 755 Lantern Lane
51	State	5	111255	Morris Road
52	Township	5	1767830	Gable Estates, Hoffman Homes, Fedeyek
53	State	5	20823	School Road
54	TownshipPartnership	5	1394170	Meadowlands Country Club
55	Township	5	489947	Barbara K. Massetti, West Mullaney
56	County	5	43205	Penllyn-Blue Bell Pike

57	TownshipPartnership	5	6513820	Cedarbrook Country Club
58	Township	5	34386	Mathers Road
59	Private	5	5018910	Camp Woods, Esquire Jordan
60	Private	5	168664	Pinecroft
61	Township	5	936138	Pinecroft
62	Private	5	9907	480 Morris Road
63	Township	5	161642	Lewis Lane near Morris Road
64	Township	5	6558010	Mt. Pleasant, Mercer Hill Village, West Ambler, 219 W. Maple Ave., Streetscape Project
65	Private	5	149173	BORIT
66	Township	6	10509600	Amberley at Blue Bell, Normandy Farm Estates-Cottages, Village of Sawgrass Pod A, Village of Inverness Pod B, Normandy Farms-Windermere
67	County	A	3711580	Regal Glen, Regal Glen II, Estate Homes of Whitpain
68	Township	A	5358	McClure Drive
69	Private	A	2729790	137 Stenton/Oak Lane Estates, Governors Estates
70	Township	A	11415	Pemberton Road