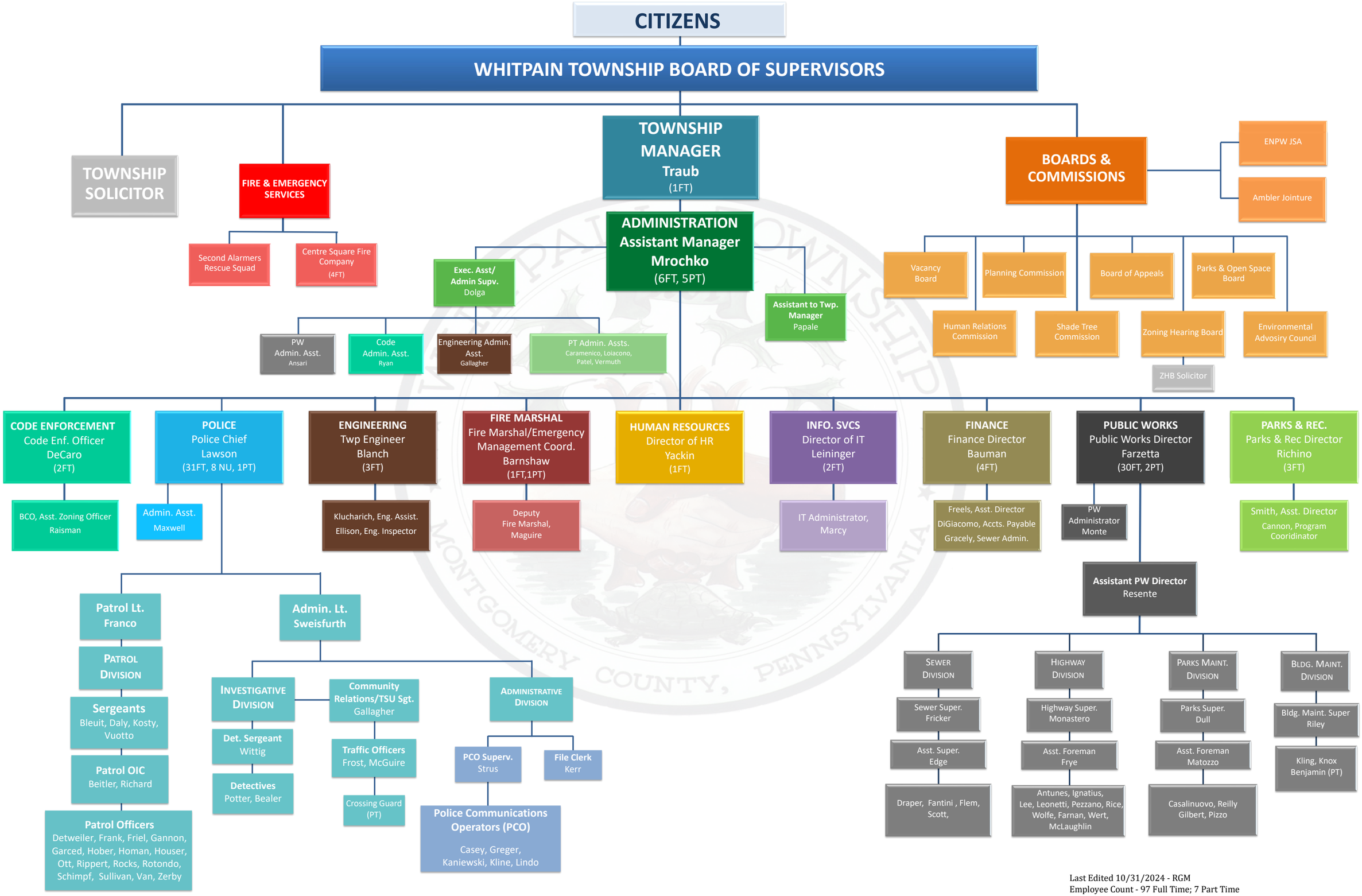

Last Edited 10/31/2024 - RGM
Employee Count - 97 Full Time; 7 Part Time