

LEGEND

	EX. ZONING DISTRICT
	EX. SOILS BOUNDARY LINE
	EX. ZONING DISTRICT
	EX. PROPERTY BOUNDARY
	EX. ADJACENT OWNER
	EX. RIGHT-OF-WAY
	EX. BUILDING SET-BACKS
	EX. BUILDING
	EX. EDGE OF PAVING
	EX. CURB LINE
	EX. SIDEWALK
	EX. WATER LINE
	EX. FIRE SERVICE
	EX. STORM
	EX. SANITARY
	PROP. EDGE OF PAVING
	PROP. CURB LINE
	PROP. BUILDING
	PROP. SIDEWALK
	PROP. ADDITIONAL PAVING

SHEET INDEX

1 of 9	SITE DEVELOPMENT PLAN
2 of 9	EXISTING FEATURES & DEMOLITION PLAN
3 of 9	DRAINAGE AND GRADING PLAN
4 of 9	EROSION & SEDIMENT CONTROL PLAN
5 of 9	POST CONSTRUCTION STORMWATER MANAGEMENT PLAN
6 of 9	UTILITY PLAN
7 of 9	LANDSCAPE PLAN
8 of 9	PROFILE & DETAIL PLAN
9 of 9	DETAIL 2 PLAN

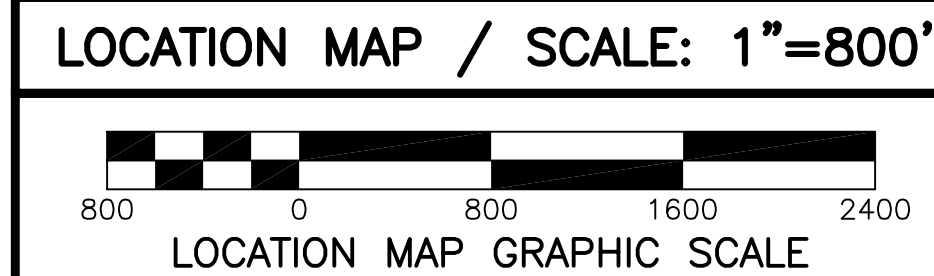
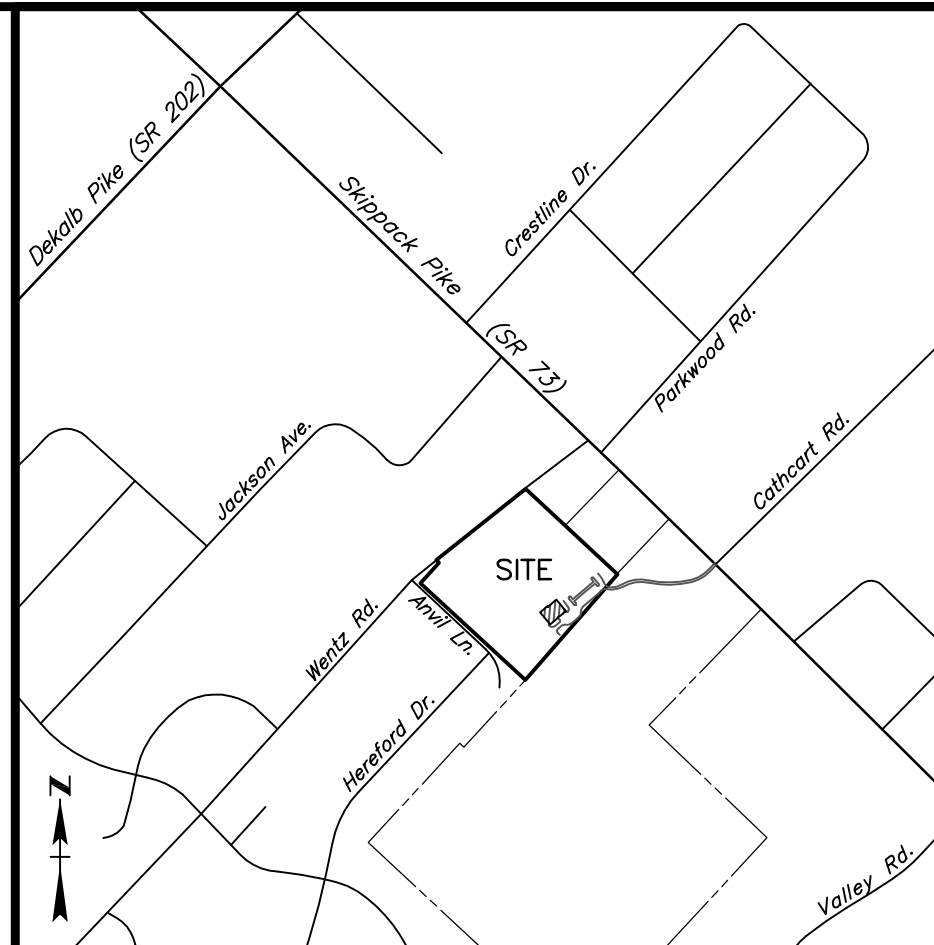
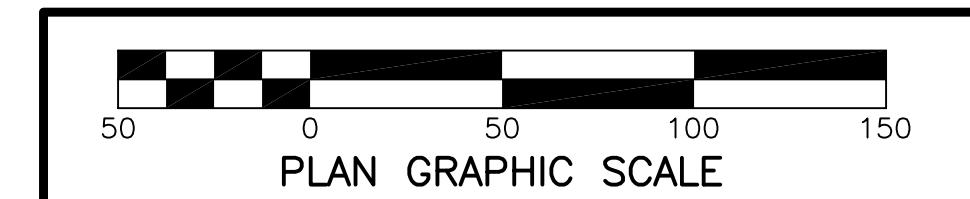

Commonwealth of Pennsylvania:
County of Montgomery:

On the _____ day of _____, before me, the subscribed, a Notary Public of the Commonwealth of Pennsylvania, residing in _____, personally appeared _____ who acknowledged this plan to be the official plan of the highways and property shown thereon situate in the Township of Whippain, Montgomery County, Pennsylvania, and desired that this plan be recorded according to law.

Witness my hand and notarial seal the day and year aforesaid.

Notary Public

My Commission Expires: _____

I hereby certify that _____ is the developer of the land herein subdivided or to be developed and that I do hereby adopt this plan.

(Title)

I hereby certify the work described on this drawing will be constructed as shown and any construction changes shall have the prior written approval of the Township Engineer.

Approved by the Township Planning Commission this _____ day of _____ File # _____

Approved by the Township Engineer on the day of _____

Approved by the Board of Supervisors of Whippain Township this _____ day of _____

Secretary

Township Engineer

Chairman

Secretary

Certified by the Montgomery County Planning Commission this _____ day of _____ File # _____

Attest _____ Secretary

CERTIFICATION FOR RECORDING

Recorded this _____ day of _____ in the Office for the Recording of Deeds, etc., in and for the County of Montgomery of Norristown, Pennsylvania, in Plan File Case _____ D.B. No. _____, Page _____.

I hereby certify that this plan represents a survey made by me, that the monuments shown hereon exist as located and that all dimensional details are correct.

Date

Registered Engineer or Surveyor (SEAL)

Upon completion of this project there is offered for dedication the following:

Developer

MFCR No. _____
PROCESSED and REVIEWED. A report has been prepared by the Montgomery County Planning Commission in accordance with the Municipalities Planning Code.
Certified this date _____

For the Director
Montgomery County Planning Commission

Per Township Reviews	By	Date	Description
1	08-31-12	10/22	BASE.DWG
2	11-16-12	10/22	PER TOWNSHIP REVIEWS
1	08-31-12	10/22	PER TOWNSHIP STAFF COMMENTS

Project Number: H2022
Sheet Number: 1 of 9

SITE DEVELOPMENT PLAN
PREPARED FOR

SECOND ALARMERS RESCUE SQUAD

ProTract Engineering, Inc.
64 East Moreland Avenue, P.O. Box 68
Bartho, Pennsylvania 19040
Phone: (215) 442-8230
Fax: (215) 442-8238

