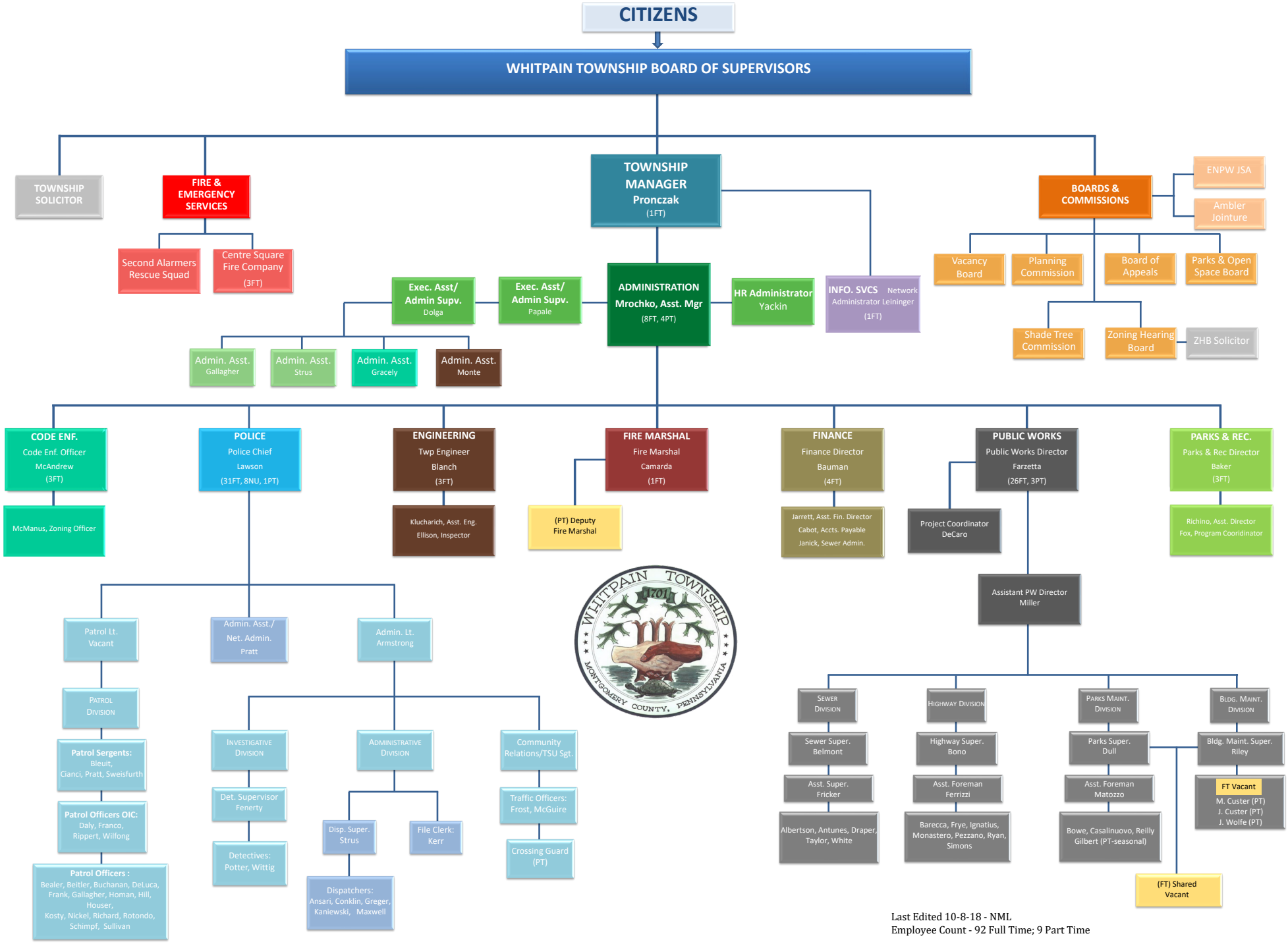

Last Edited 10-8-18 - NML
Employee Count - 92 Full Time; 9 Part Time