

PENNSYLVANIA HISTORIC RESOURCE SURVEY FORM PHOTO/SITE PLAN SHEET

Pennsylvania Historic and Museum Commission
 Bureau of Historic Preservation
 Box 1026, Harrisburg, PA 17108-1026

Survey Code/Tax Parcel/Other No.: 031 / 66 00 07570 00 5 Block-Unit #014-108 County: Montgomery

Municipality: Whitpain Township Address: 721 East Township Line Road

Historic Name/Other Name: _____

SITE PLAN

PHOTO INFORMATION

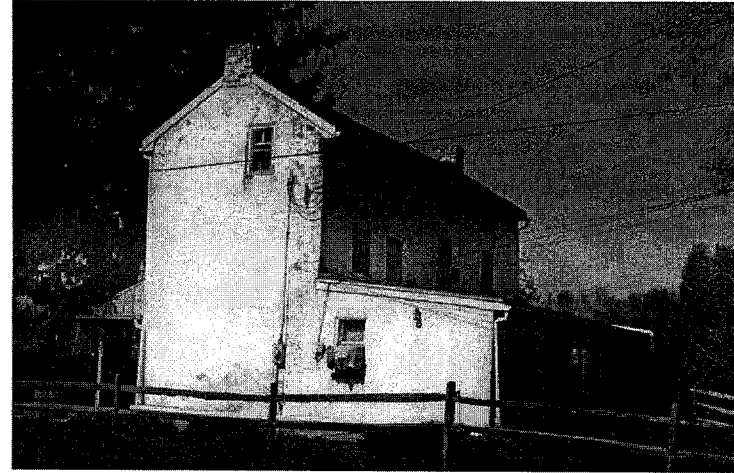

Number	Description of View	Direction of Camera
1	House – façade	
2	House – rear	
3		
4		
5		
6		
Photographer Name:	Robert Wise	Date: 1999

Negative Location: Robert Wise Consulting, Station Square 1, Suite 104,
 37 N. Valley Road, Paoli PA 19301

PENNSYLVANIA HISTORIC RESOURCE SURVEY FORM - DATA SHEET

Pennsylvania Historical and Museum Commission, Bureau for Historic Preservation

89B

IDENTIFICATION AND LOCATION

Survey Code: 031 Tax Parcel/Other No.: 66 00 07570 00 5 Block Unit #014-108

County: 1. Montgomery 091 2.

Municipality: 1. Whitpain Township 2.

Address: 721 East Township Line Road Historic Name:

Other Name:

Owner Name/Address: Paul & Anne M. Cinque 721 East Township Line Road Blue Bell PA 19422

Owner Category: Private Public-local Public-state Public-federal

Resource Category: Building District Site Structure Object

Number/Approximate Number of Resources Covered by This Form: 2

USGS Quad: 1. Lansdale 2.

UTM A. _____ C.

References: B. _____ D.

HISTORIC AND CURRENT FUNCTIONS

Historic Function Category: **Subcategory:** **Code:**

A. Residence_1772 1,768 SF Land 0.30 Acre Dwelling _____

B. _____

C. _____

D. _____

Particular Type: A. _____

B. _____

C. _____

D. _____

Current Function Category: **Subcategory:** **Code:**

A. Single Family Residence Dwelling _____

B. _____

C. _____

D. _____

PHYSICAL DESCRIPTION

Architectural Classification: A. Vernacular _____

B. _____ C. _____

D. _____ Other: _____

Exterior Materials: Foundation _____ Roof asphalt shingles _____

Walls stucco _____ Walls _____

Other _____ Other _____

Structural System: 1. _____ 2. _____

Width 3 bay _____ Depth _____ Stories/Height 2.5 _____

HISTORICAL INFORMATION

Year Built: ca. 1772 Additions/Alterations Dates: ca. ca.
Basis for Dating: Documentary Physical
Explain: Tax records

Cultural/Ethnic Affiliation: 1. _____ 2. _____ Associated Individuals: 1. _____ 2. _____
Associated Events: 1. _____ 2. _____ Architects/Engineers: 1. _____ 2. _____
Builders: 1. _____ 2. _____

MAJOR BIBLIOGRAPHICAL REFERENCES

PREVIOUS SURVEY, DETERMINATIONS

EVALUATION (Survey Director/Consultants Only)

Individual NR Potential: Yes No Context(s): _____
Contributes to Potential District Yes No District Name/Status: _____

Classification: The highly altered nature of this house warrants a Class II resource classification.

THREATS

Threats: 1. None 2. Public Development 3. Private Development 4. Neglect 5. Other

Explain:

SURVEYOR INFORMATION

Surveyor Name/Title: Robert Wise Date: 6/16/2000
Project Name: Whitpain Township Historic Resource Survey
Organization: Robert Wise Consulting/Whitpain Township Telephone: (610) 722-5818
Street and No.: Station Square 1, Suite 104, 37 North Valley Road
City, State: Paoli, Pa Zip Code: 19301
Additional Survey Documentation: n/a
Associated Survey Codes: n/a

PENNSYLVANIA HISTORICAL RESOURCE SURVEY FORM
NARRATIVE SHEET 89C

Pennsylvania Historical and Museum Commission
Bureau for Historic Preservation

Survey Code: 031 Tax Parcel/Other No.: 66 00 07570 00 5 Block-Unit #014-108
County: Montgomery 091 Municipality: Whitpain Township
Address: 721 East Township Line Road
Historic/Other Name:

PHYSICAL DESCRIPTION:

This house is a nice colonial vernacular building sitting perpendicular to Township Line Road. The core was constructed c. 1772 and is a two and a half story, three bay, gable-end house with two end chimneys. The house is clad in stucco. A full-length one story porch adorns the obscured façade of the house. On the north side of the house is a one story addition on the same axis as the core. There is also a rear one story shed addition.

Classification: The highly altered nature of this house warrants a Class II resource classification.

